

# Installationsguide AutoCAD Inventor LT Suite 2011

Isæt DVD'en og tryk på **Kør Setup.exe**

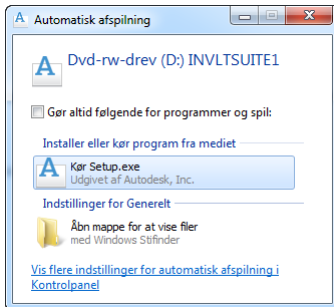

Dobbeltklik på "Install Products"

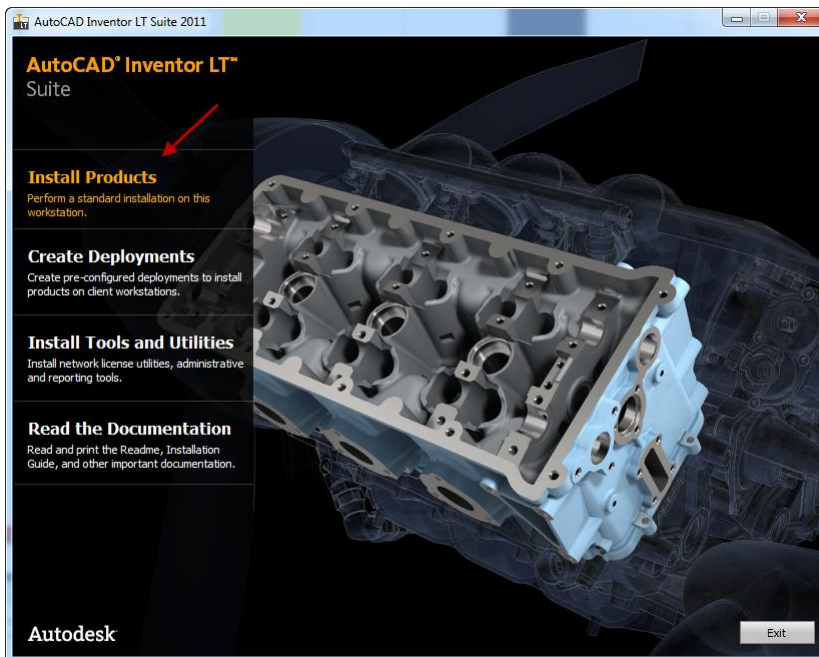

Klik på "Next".

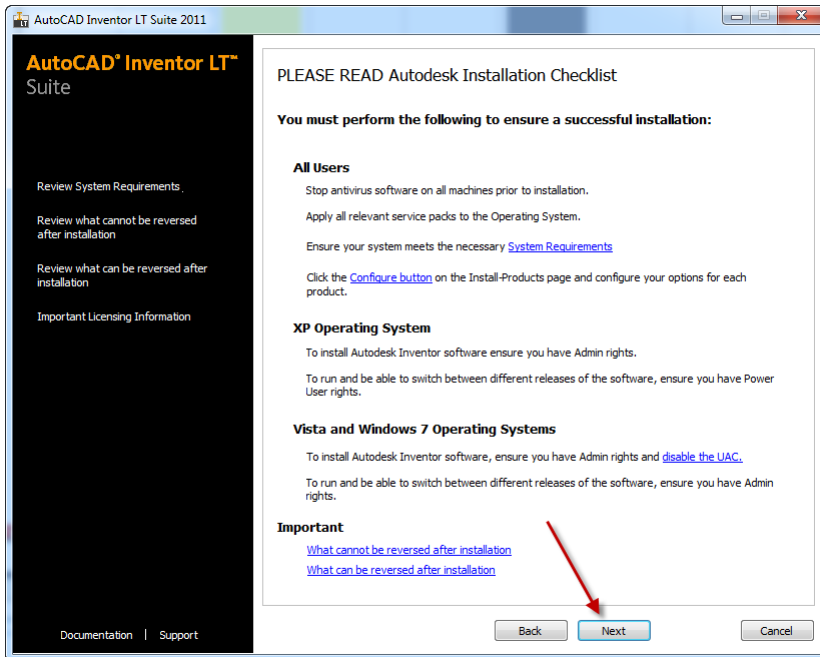

Sæt flue ben i Autodesk Inventor LT 2011 og AutoCad LT 2011, såfremt begge produkter ønskes installeret og tryk "Next".

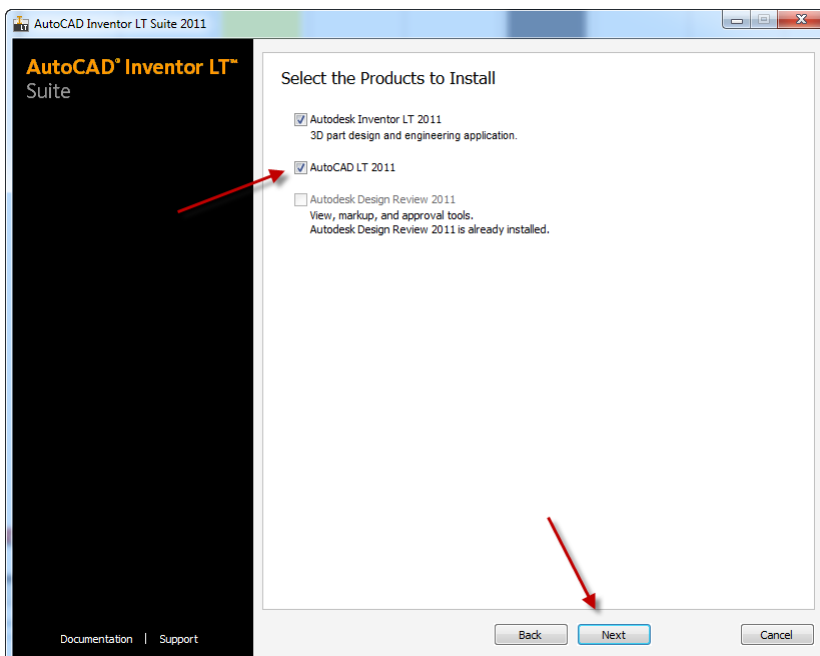

Klik på I Accept og derefter på "Next".

AutoCAD Inventor LT Suite 2011

**AutoCAD<sup>®</sup> Inventor LT<sup>™</sup> Suite**

This license agreement applies to:

- Autodesk Inventor LT 2011
- AutoCAD LT 2011

Country or Region: Denmark

**Autodesk**  
**SOFTWARE LICENSE AGREEMENT**  
**Worldwide**

READ CAREFULLY: AUTODESK, INC. ("AUTODESK") LICENSES THIS SOFTWARE TO YOU ONLY UPON THE CONDITION THAT YOU ACCEPT ALL OF THE TERMS CONTAINED IN THIS SOFTWARE LICENSE AGREEMENT ("AGREEMENT").

BY SELECTING THE "I ACCEPT" BUTTON BELOW THIS AGREEMENT OR BY INSTALLING, UPLOADING, ACCESSING, OR OTHERWISE COPYING OR USING ALL OR ANY PORTION OF THE SOFTWARE YOU AGREE TO BE LEGALLY BOUND BY THIS AGREEMENT. A CONTRACT IS THEN FORMED BETWEEN AUTODESK AND EITHER YOU PERSONALLY, IF YOU ACQUIRE THE SOFTWARE FOR YOURSELF, OR THE COMPANY OR OTHER LEGAL ENTITY FOR WHICH YOU ARE ACQUIRING THE SOFTWARE.

IF YOU DO NOT AGREE OR DO NOT WISH TO BIND YOURSELF OR THE

I Accept  I Reject

Print

Back Next Cancel

Du skal nu udfylde alle felter og vælge "I have product information". Klik derefter på "Next".

Serial number og Product key finder du på bagsiden af DVD coveret markeret med gult

AutoCAD Inventor LT Suite 2011

**AutoCAD<sup>®</sup> Inventor LT<sup>™</sup> Suite**

The information you enter here is permanent; it is available in the About box under the help menu item within the product.

Where is my Product Key and Serial number?

Your serial number and product key are located on the product package or in your Autodesk Upgrade and Licensing Information email. You may enter your product information at any time following installation.

**User and Product Information**

First name: [First Name] ←

Last name: [Last Name] ←

Organization: [Bitech Data A/S] ←

I want to try this product for 30 days

I have my product information

Serial number: [Serial Number] ←

Product key: [S96C1] ←

Please note that all data gathered during product activation and registration is used in accordance with and pursuant to the Autodesk [Privacy Policy](#) and Autodesk's [Export Compliance](#) policy.

Back Next Cancel

Nu kan du vælge at konfigurere installationen til det metriske system. Tryk på Configure ( se næste billede ).

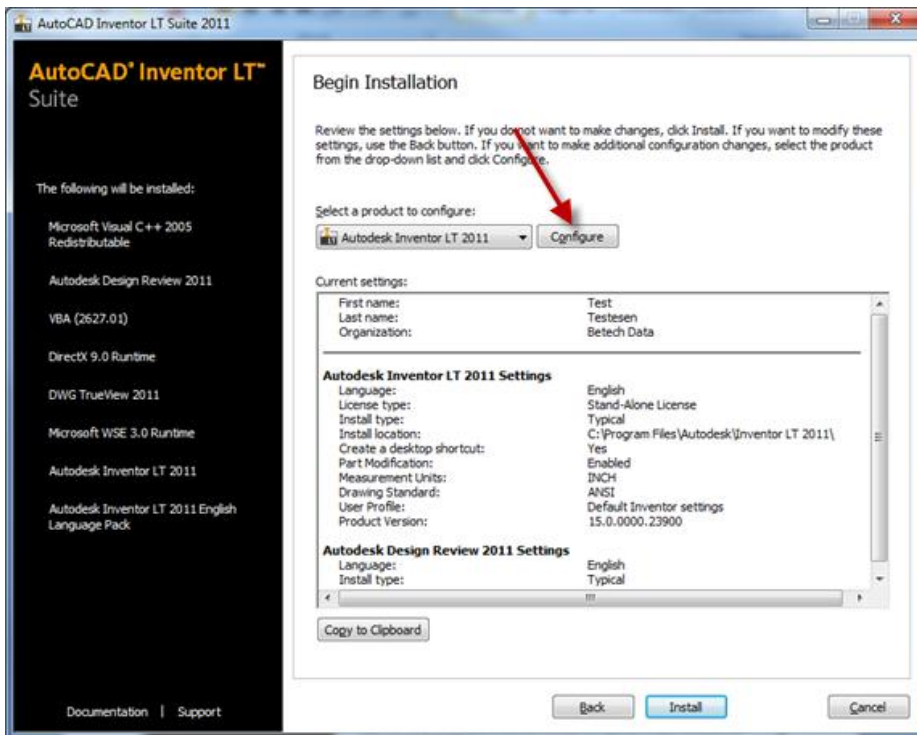

Marker alle felter som nedenstående og klik på "Next".

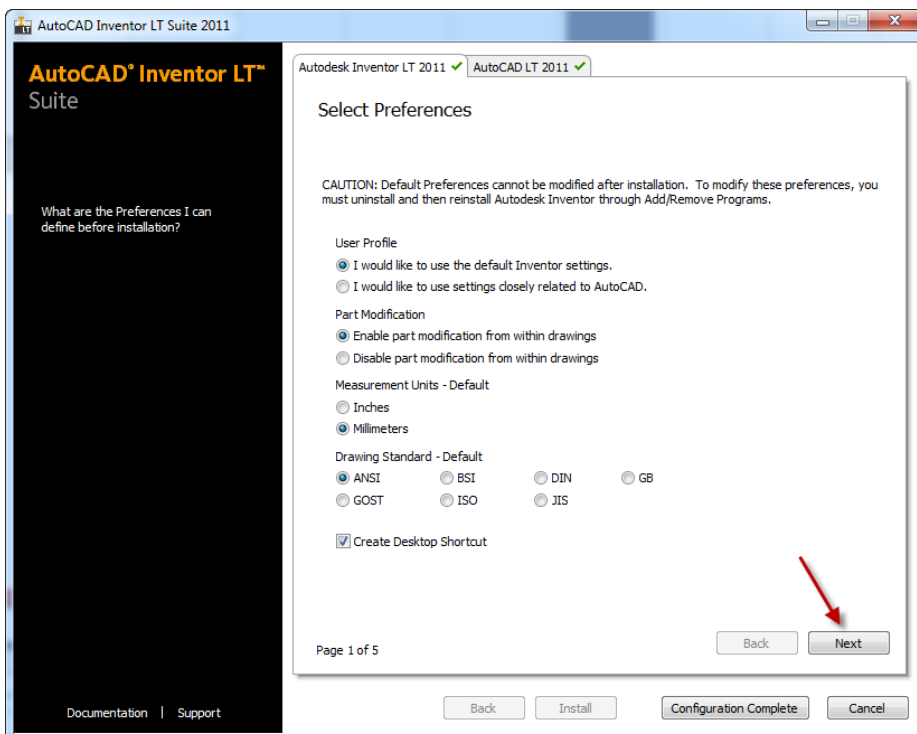

Her kan du vælge et farve tema. Marker i det tema du ønsker og klik "Next".

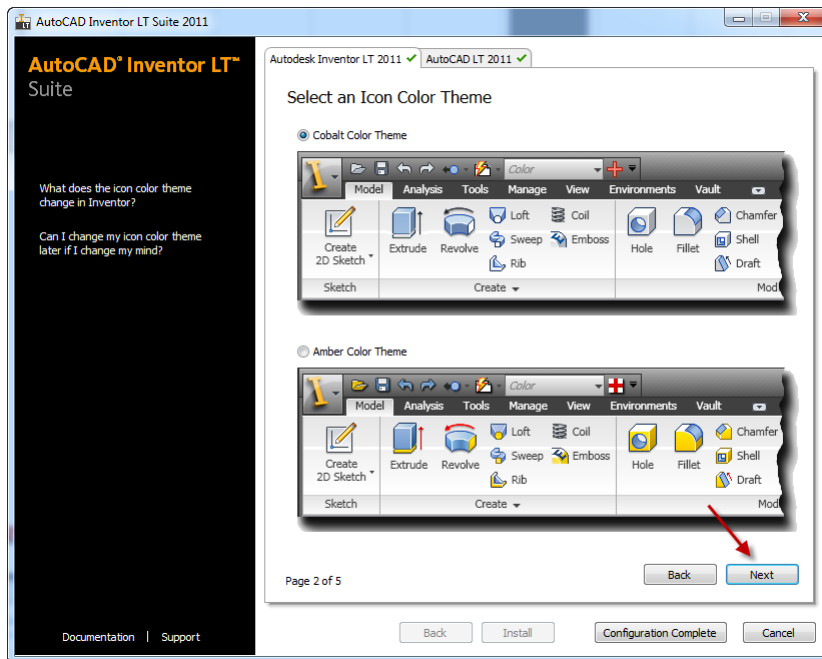

Vælg Typical og klik "Next".

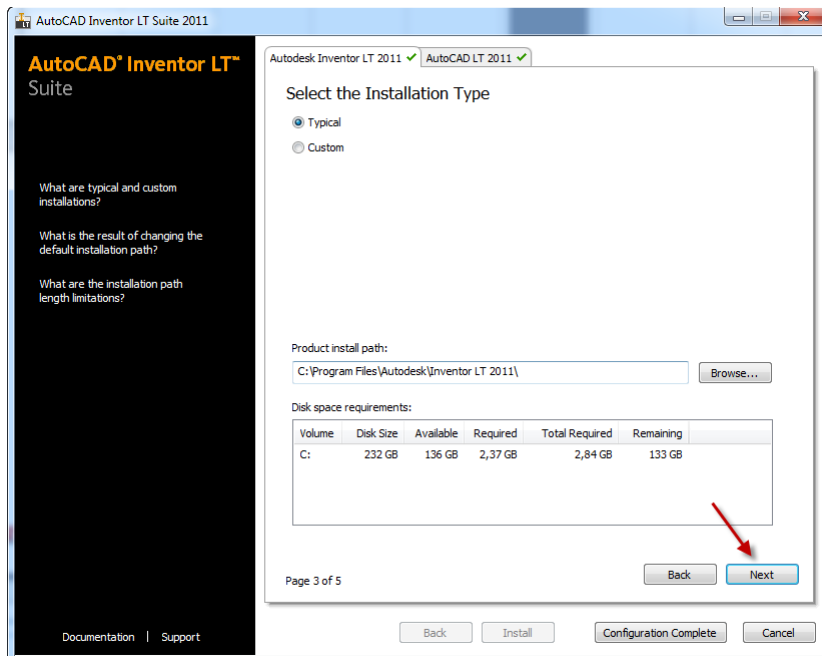

Klik "Next".

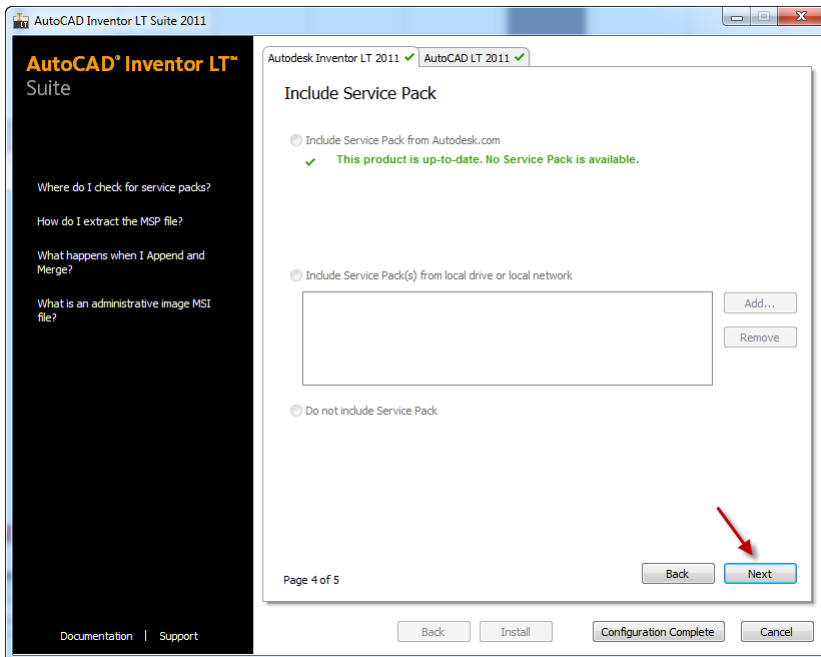

Klik på "Configuration Complete".

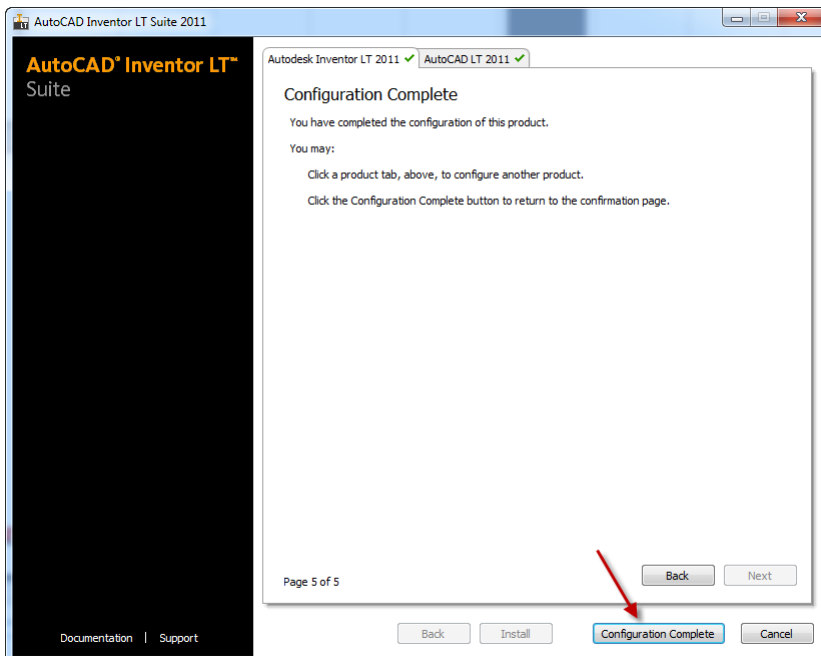

Installationen kan nu begyndes. Klik på "Install".

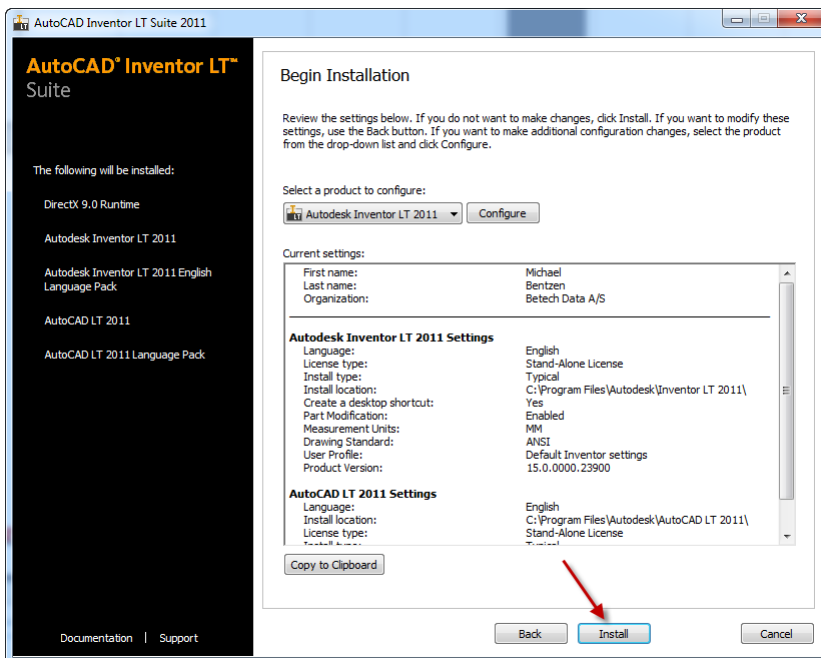

Nedenstående skærbillede vil nu opdateres igennem installationen.

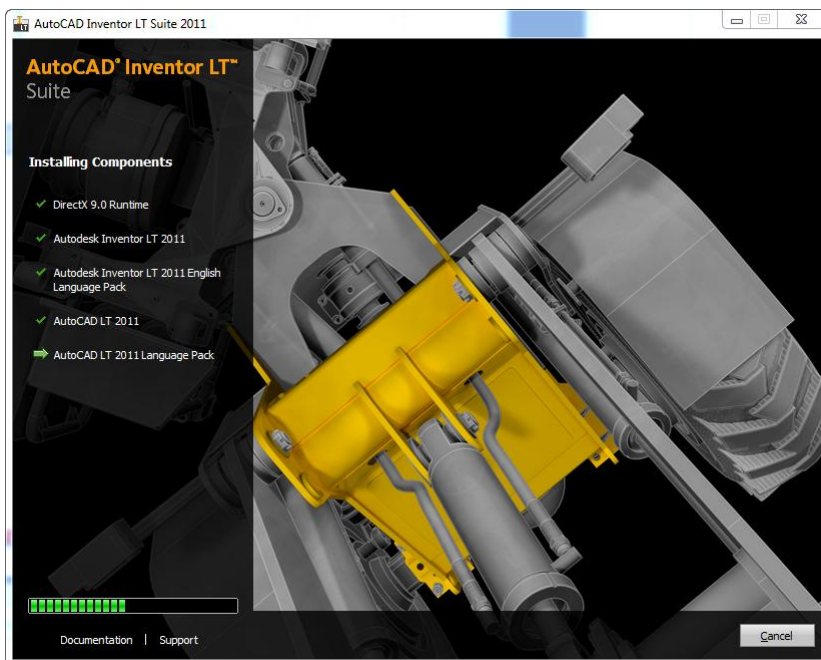

Nu er installationen færdig og du kan klikke på "Finish".

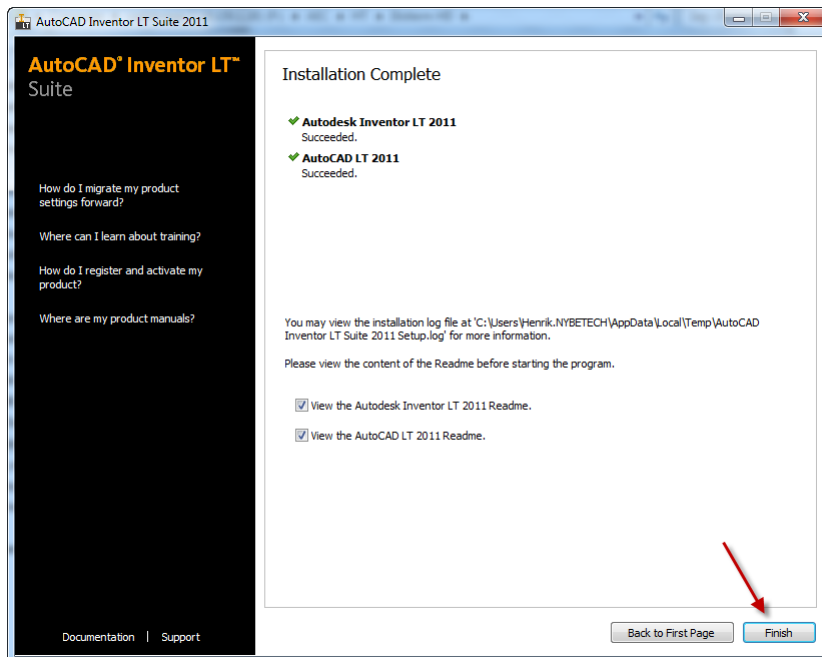

Når programmet startes første gang får du nedenstående skærbillede:

AutoCAD Inventor LT skal nu aktiveres og klik på "Activate".

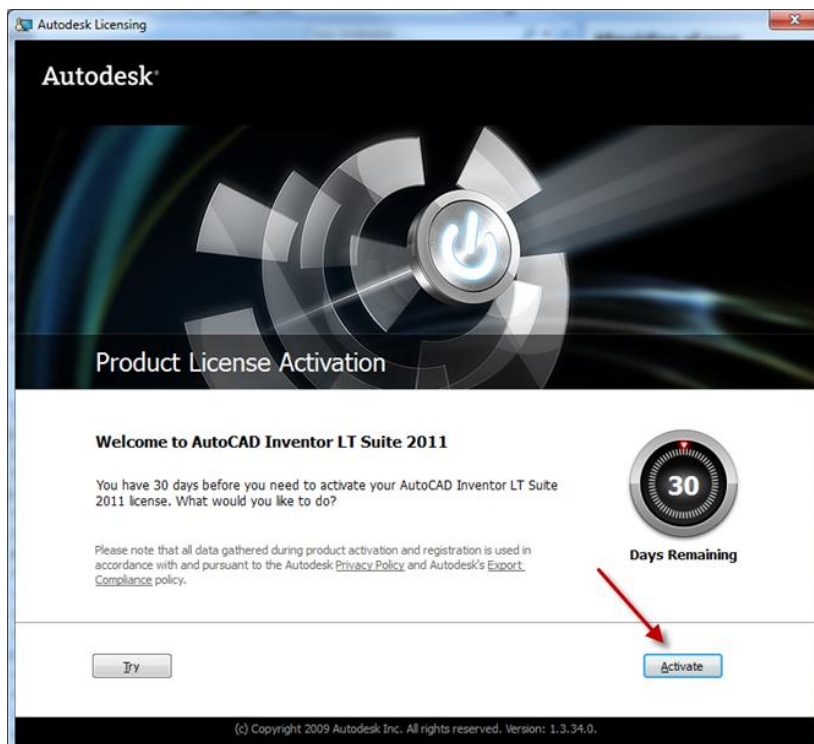

Programmet aktiveres nu:

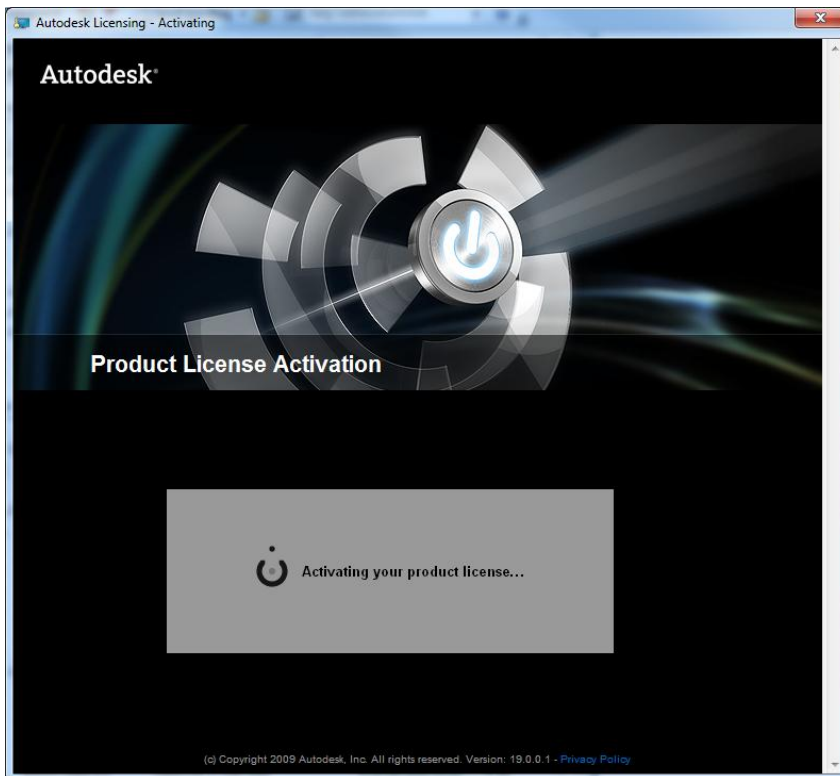

Nu er programmet aktiveret og klar til brug. Klik på "Finish".

